BELS
Barnet Education & Learning Service

Hearing Aid Instructions

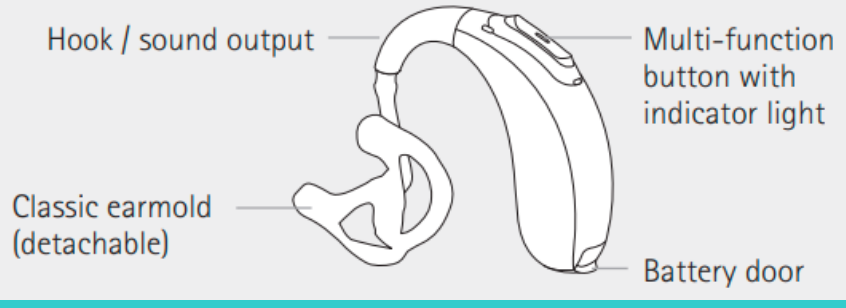

1. Closed battery door = hearing aid is **on**

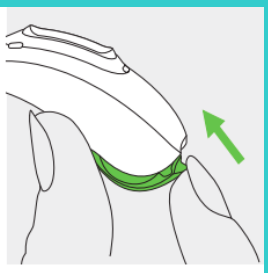

2. Open battery door = hearing aid is **off**

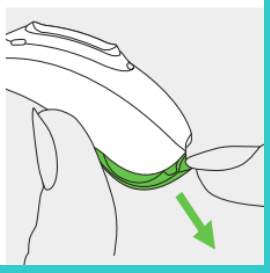



1. Remove the sticker from the new battery and wait two minutes.

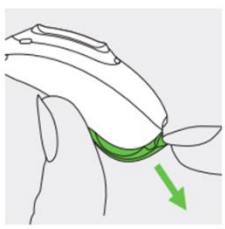

2. Open the battery door.

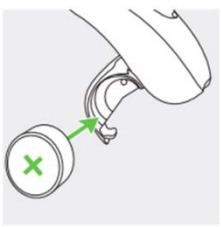

3. Place battery in the battery door with the "+" symbol facing upwards.

Unlocking the battery door (child lock) - Phonak

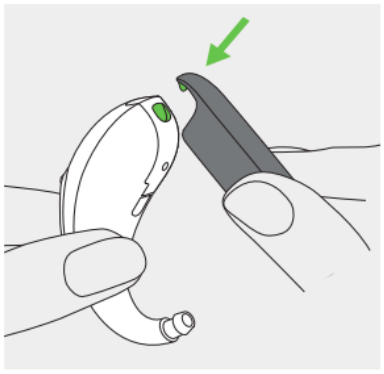

1.
Place the tip of the tool in the small hole at the bottom of the hearing aid.

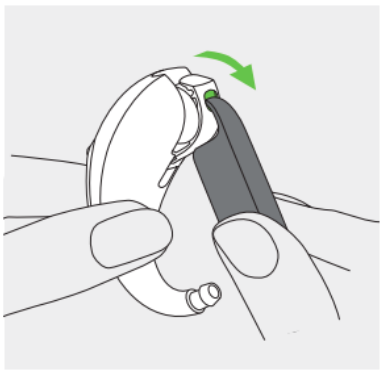

2.
Use the tool as a leverage to open the battery door with force in the direction of the green arrow.

Unlocking the battery door (child lock) - Oticon

To lock the battery drawer



Close the battery door completely and make sure it is locked.

Tool to unlock the battery drawer



Use this small tool provided by your hearing care professional.

Unlock the battery drawer

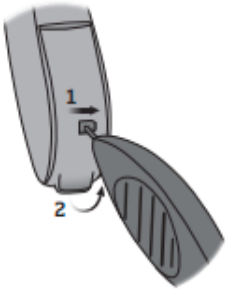

Insert the tip of the tool into the small hole at the back of the battery drawer.

Inserting the hearing aid

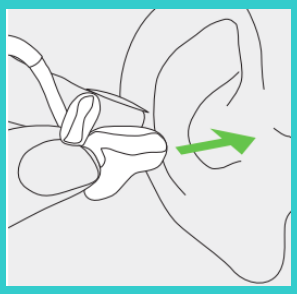

Push the ear canal part into the ear canal

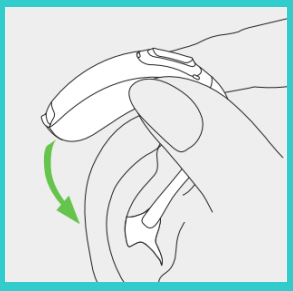

Place the hearing aid behind the ear

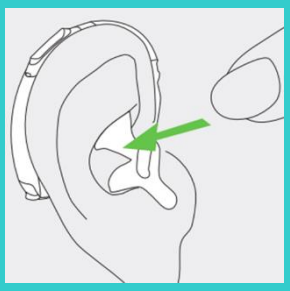

Insert the upper part of the earmould into the fold of skin

Removing the hearing aid

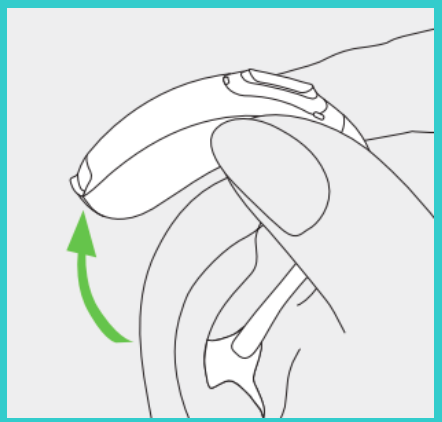

Lift the hearing aid above the ear

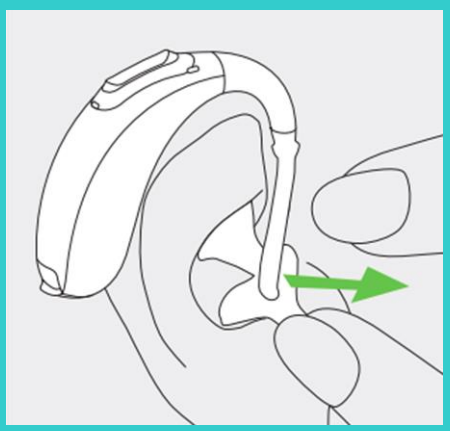

Remove the hearing aid by the mould

Ensure the hearing aid is always removed by the mould – pulling it by the aid itself can cause the tubing to become loose